

MICROFILMED

FILED
GREENVILLE CO. S. C.
JUL 27 1 37 PM '81
DONNIE S. TANKERSLEY
R.M.C.

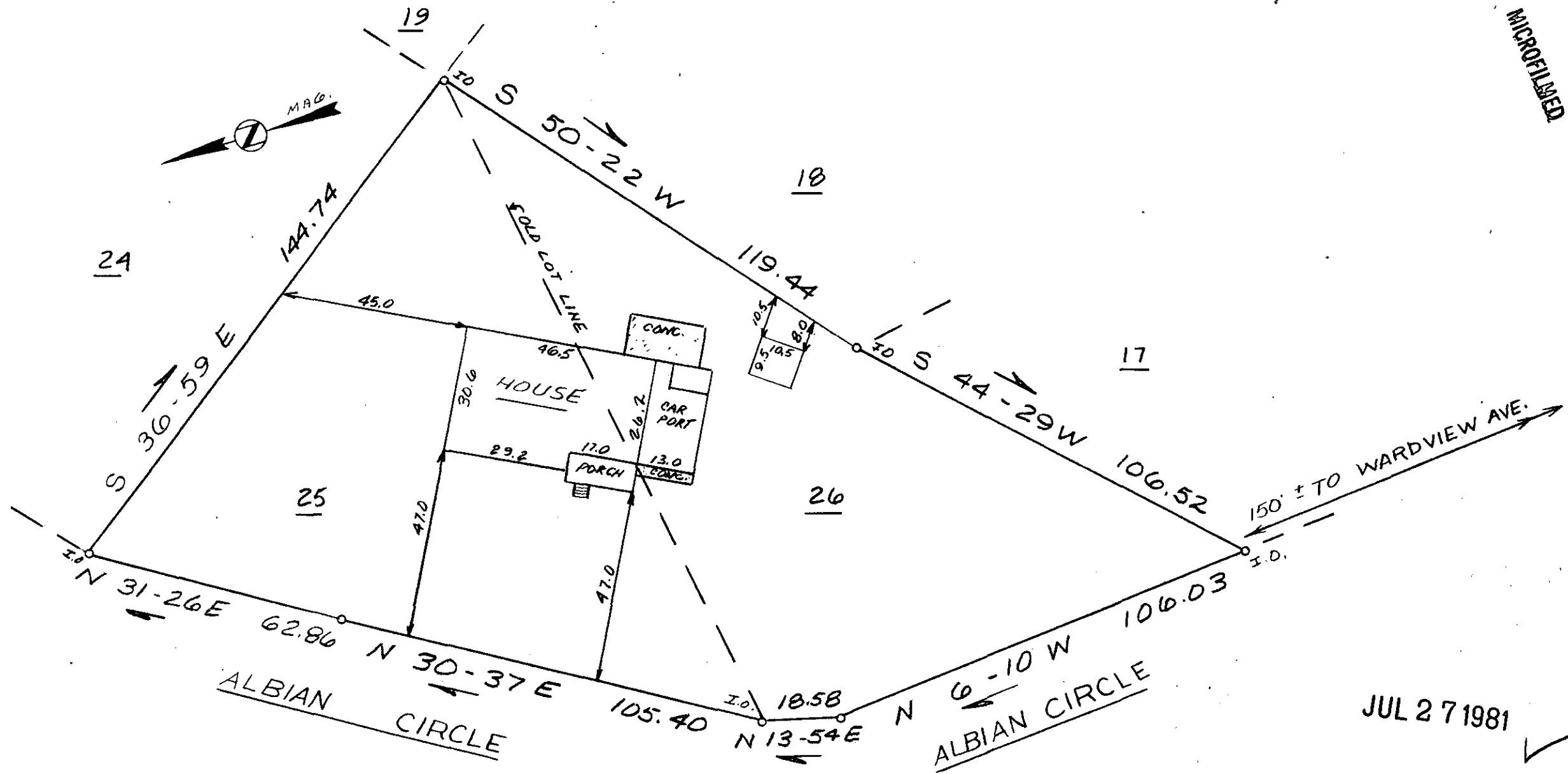

JUL 27 1981

8-0-51

2353

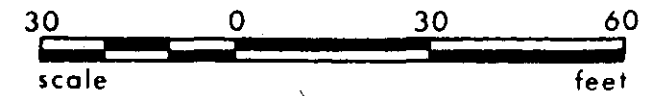

This is to certify that on July 24, 1981, I surveyed the property shown on this plat, known as Lots 25 & 26 on plat of Berea Heights Addition, recorded in the RMC Office of Greenville County in Plat Book S on page 102, and that the property lines, walls and buildings are as shown hereon; that the building located on said lot does not encroach or project on adjacent streets or property, and that no adjacent walls or buildings encroach or project on said premises, and that no utility lines cross this property except as shown hereon. This property is not located in a designated flood flood hazard area.

James R. Freeland
James R. Freeland RLS & PE 4781



STATE OF SOUTH CAROLINA
GREENVILLE COUNTY

BEREA HEIGHTS ADDITION
LOT 25 & 26
PROPERTY OF
JO BROWN McALISTER

FREELAND & ASSOCIATES
Engineers • Land Surveyors

GREENVILLE, S.C.

SURVEY FEL
DRAWN KES
CHECK MLC
SCALE 1" = 30'
DATE 7-29-81
DWG. NO. 6709

GCTO --- 1 JUL 27 81 222

5-0001